

**INSPECTION DEPARTMENT**

North east viaduct handrail.(
between outrigger handrail
nos 74 to 78.

DATE. 05.12.13.

Requested inspection findings of damage to North east viaduct handrail .

Damage incurred by vehicle. A total of 8 in No handrail vertical base welds appear to have been cracked through repeated impact of stationary vehicle. Location of damaged vertical welds are from handrail outrigger No 74 to 78. All photographs relate to carriageway side. Possible inspection and repairs to be carried out as required to cycle track (east) welds as required. No apparent distortion or misalignment of top handrail evident at time of inspection.





INSPECTION DEPARTMENT
North east viaduct handrail.(between outrigger handrail nos 74 to 78.
DATE. 05.12.13.

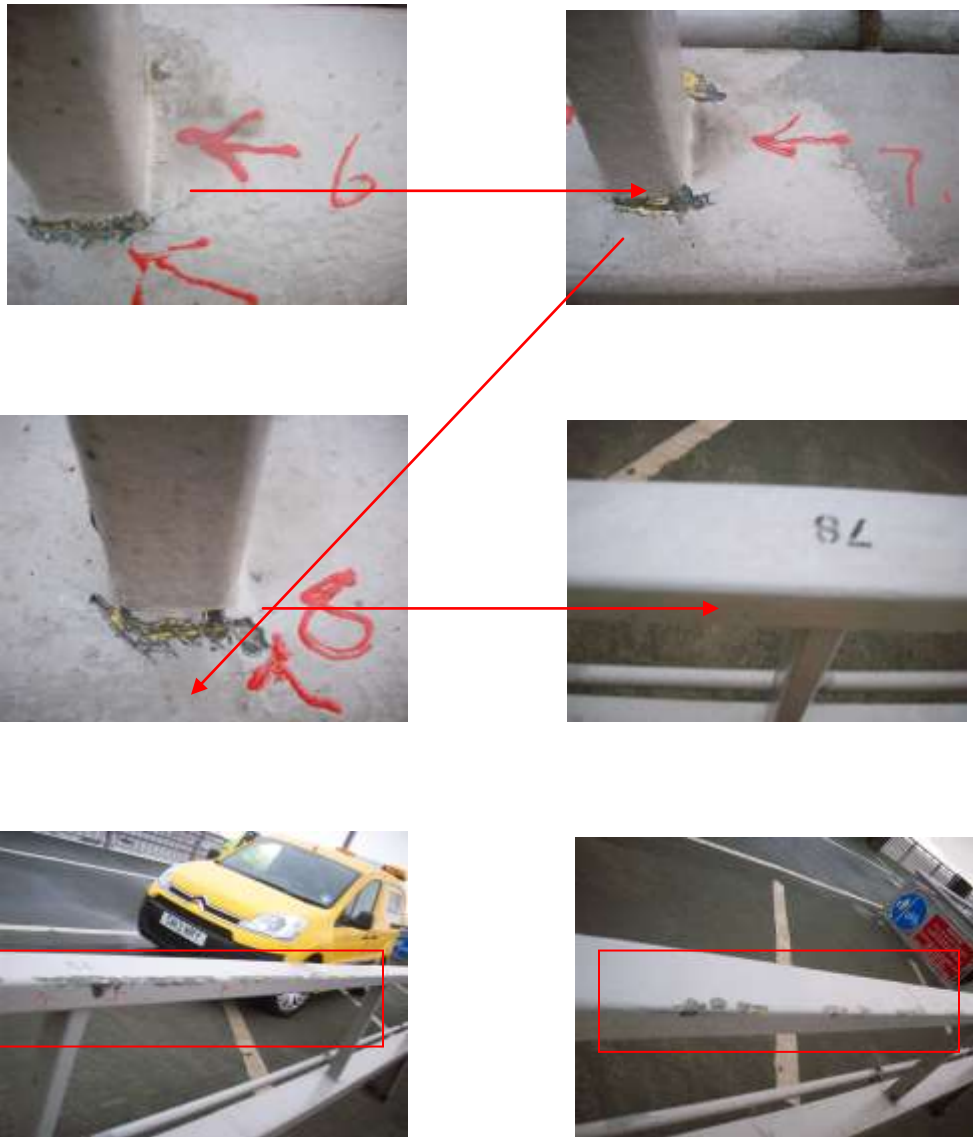

Photographs showing areas of top rail paint damage.



INSPECTION DEPARTMENT
North east viaduct handrail.(between outrigger handrail nos 74 to 78.
DATE. 05.12.13.



INSPECTION DEPARTMENT
North east viaduct handrail.(between outrigger handrail nos 74 to 78.
DATE. 05.12.13.



INSPECTION DEPARTMENT
North east viaduct handrail.(between outrigger handrail nos 74 to 78.
DATE. 05.12.13.