



INSPECTION DEPARTMENT
SOUTH EAST BOX GIRDER.
DATE. 03/10/12.



Egress for cables . water coming through cored holes in north east face. (first reported 2004. requires to be sealed and corrosion cleaned up.



Located on the floor of section box 26 x on the east side of the box girder between outrigger beams 104/105 baton offcuts.



Located on the floor of section box 27 x on the east side of the box girder between outrigger beams 110/111 cable tray / unistrut.



INSPECTION DEPARTMENT
SOUTH EAST BOX GIRDER.
DATE. 03/10/12.



Located on the floor of section box 31x on the east side of the box girder between outrigger beams 110/111 cable tray / unistrut etc. (downpipe sections will be removed by balfour beatty)



Located in section box 31x between outrigger beams 125/126 ducts/ cables supported by ropes.



Located on the floor in section box 31x between outrigger beams 126/127 there is the original holding bracket for drain. (this will be removed by Balfour Beatty)



INSPECTION DEPARTMENT
SOUTH EAST BOX GIRDER.
DATE. 03/10/12.

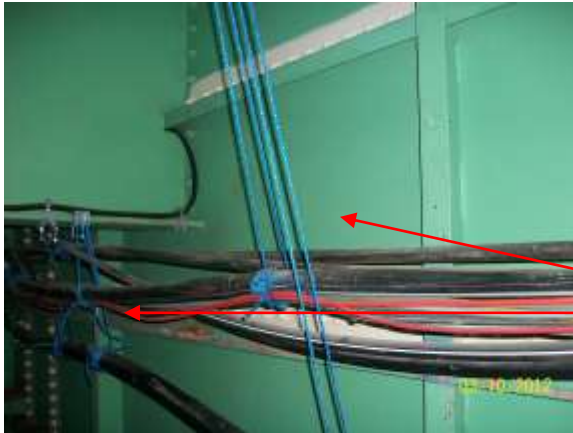

Located in section box 32x between outrigger beams 128/130 ducts/ cables supported by ropes.



Located in section box 32x between outrigger beams 130 /132 cable tray / wires lying on floor.



Floor section on the east side of section box 42x between outrigger beams 172/173 requires to be cleaned , also cables require to be tidied up.



INSPECTION DEPARTMENT
SOUTH EAST BOX GIRDER.
DATE. 03/10/12.



Cables located on the east face of box girder from section box 44x through box girder to section box 52x. require to be secured. Cables hanging down.



Cables located on the east face at section box 53 x between outriggers 219/222 require to be supported tidied up.



Floor section located in box 53x between outriggers 221/222 requires to be cleaned up staining /corrosion evident.

Following completion of electrical programme of works box girders will be cleaned and all surplus materials and debris removed by general operatives.